Farewell to 2020

Arr PCD for RMP
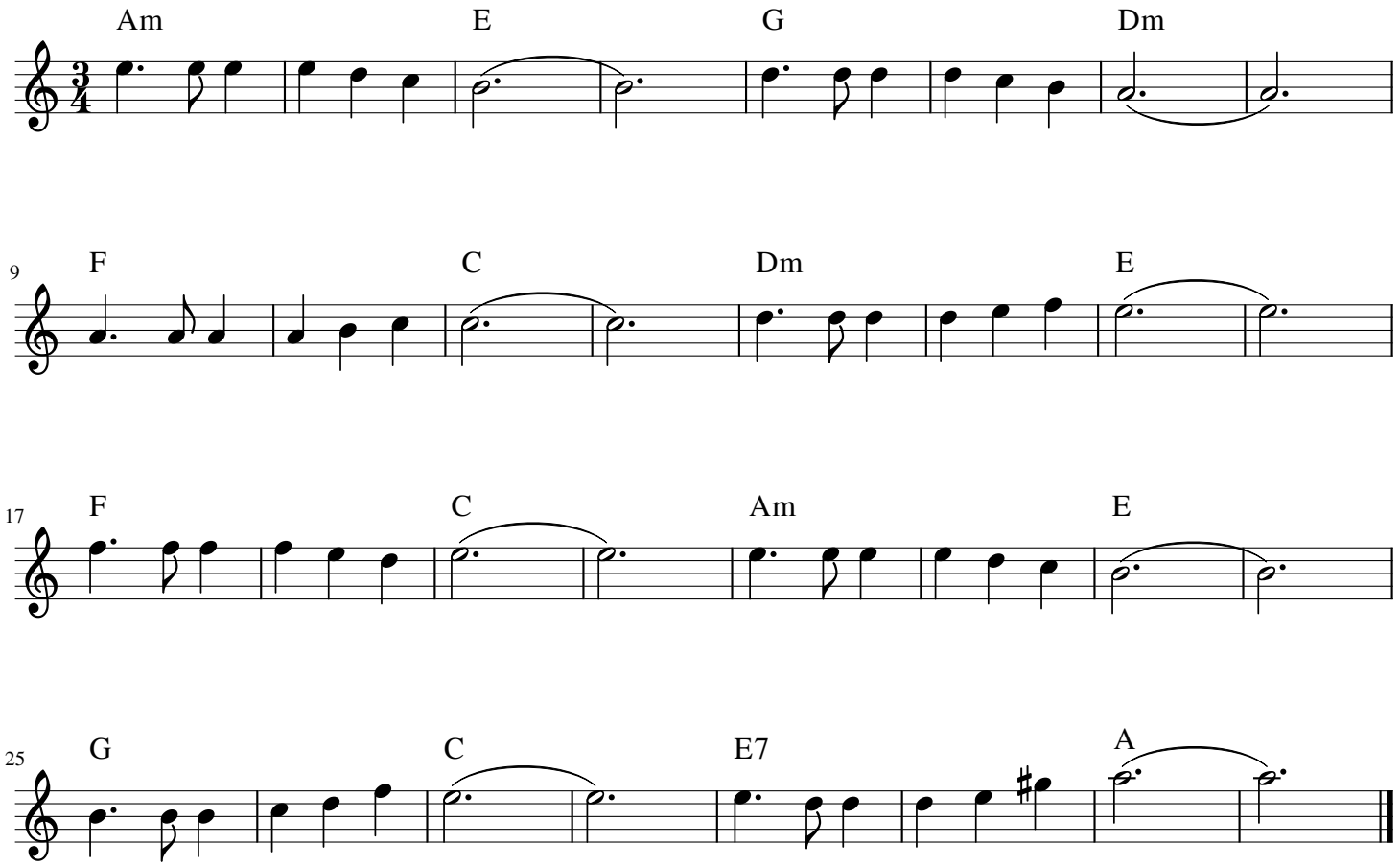
Peter C Davie